

EAST OF THE SUN

Orch. by
BERNIE FENTON

(AND WEST OF THE MOON)

BROOKS BOWMAN

PIANO CONDUCTOR

Moderately slow

Copyright MCMXXXV by Princetown University Triangle Club
Publication rights assigned MCMXXXV to Santly Bros. Inc. New York
bell; Connolly & Co. Ltd. 10, Denmark St. London. W.C. 2.

International Copyright
All Rights Reserved

PIANO CONDUCTOR

Sax

Brass

8va

Tutti

The second system shows the brass part with a melodic line that includes a trill and a triplet. The piano accompaniment continues with a rhythmic pattern. The marking '8va' indicates an octave shift, and 'Tutti' suggests a change in dynamics.

Sax

B

The third system continues the saxophone part with a melodic line that includes a triplet. The piano accompaniment features a more complex rhythmic pattern with some slurs. The marking 'B' likely refers to a specific instrument or part.

Trpt Solo

PIANO CONDUCTOR

EAST OF THE SUN

Orch. by
BERNIE FENTON

(AND WEST OF THE MOON)

BROOKS BOWMAN

1st B \flat TRUMPET

Moderately slow

EAST OF THE SUN

Orch. by
BERNIE FENTON

(AND WEST OF THE MOON)

BROOKS BOWMAN

2nd B \flat TRUMPET

Moderately slow

EAST OF THE SUN

(AND WEST OF THE MOON)

Orch. by
BERNIE FENTON

BROOKS BOWMAN

3rd B \flat TRUMPET

Moderately slow

EAST OF THE SUN

Orch. by
BERNIE FENTON

(AND WEST OF THE MOON)
1st SAX E \flat ALTO

BROOKS BOWMAN

Moderately slow

EAST OF THE SUN

Orch. by
BERNIE FENTON

(AND WEST OF THE MOON)

BROOKS BOWMAN

2nd SAX B \flat TENOR

Moderately slow

Copyright MCMXXXV by Princetown University Triangle Club
Publication rights assigned MCMXXXV to Santly Bros. Inc. New York
Campbell, Connelly & Co. Ltd. 10, Denmark St. London, W.C. 2.

International Copyright Secured
All Rights Reserved

EAST OF THE SUN

Orch. by
BERNIE FENTON

(AND WEST OF THE MOON)
3rd SAX Eb ALTO

BROOKS BOWMAN

Moderately slow

Copyright MCMXXXV by Princetown University Triangle Club *International Copyright Secured*
Publication rights assigned MCMXXXV to Santly Bros. Inc. New York *All Rights Reserved*
Campbell, Connelly & Co. Ltd. 10, Denmark St. London. W.C. 2.

EAST OF THE SUN

(AND WEST OF THE MOON)

Orch. by
BERNIE FENTON

BROOKS BOWMAN

4th SAX B \flat TENOR

Moderately slow

EAST OF THE SUN

Orch. by
BERNIE FENTON

(AND WEST OF THE MOON)

BROOKS BOWMAN

5th SAX Eb BARITONE

Moderately slow

Copyright MCMXXXV by Princetown University Triangle Club *International Copyright Secured*
Publication rights assigned MCMXXXV to Santly Bros. Inc. New York *All Rights Reserved*
Campbell, Connelly & Co. Ltd. 10, Denmark St. London. W.C. 2.

EAST OF THE SUN

(AND WEST OF THE MOON)

Orch. by
BERNIE FENTON

BROOKS BOWMAN

1st TROMBONE

Moderately slow

Copyright MCMXXXV by Princetown University Triangle Club
Publication rights assigned MCMXXXV to Santly Bros. Inc. New York
Campbell, Connelly & Co. Ltd. 10, Denmark St. London. W.C. 2.

International Copyright Secured
All Rights Reserved

EAST OF THE SUN

Orch. by
BERNIE FENTON

(AND WEST OF THE MOON)

BROOKS BOWMAN

2nd TROMBONE

Moderately slow

Copyright MCMXXXV by Princetown University Triangle Club
Publication rights assigned MCMXXXV to Santly Bros. Inc. New York
Campbell; Connelly & Co. Ltd. 10, Denmark St. London. W.C. 2.

International Copyright Secured
All Rights Reserved

EAST OF THE SUN

Orch. by
BERNIE FENTON

(AND WEST OF THE MOON)

BROOKS BOWMAN

3rd TROMBONE

Moderately slow

Copyright MCMXXXV by Princetown University Triangle Club
Publication rights assigned MCMXXXV to Santly Bros. Inc. New York
Campbell; Connelly & Co. Ltd. 10, Denmark St. London. W.C. 2.

International Copyright Secured
All Rights Reserved

EAST OF THE SUN

Orch. by
BERNIE FENTON

(AND WEST OF THE MOON)
BASS

BROOKS BOWMAN

Moderately slow

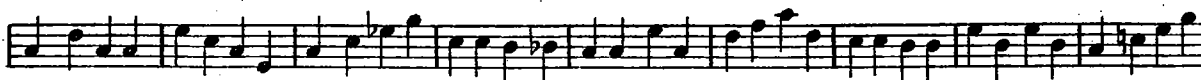

EAST OF THE SUN

(AND WEST OF THE MOON)

BROOKS BOWMAN

Orch. by
BERNIE FENTON

GUITAR

Moderately slow

A

B

C

Copyright MCMXXXV by Princetown University Triangle Club
Publication rights assigned MCMXXXV to Santly Bros. Inc. New York
Campbell; Connelly & Co. Ltd. 10, Denmark St. London. W.C. 2.

International Copyright Secured
All Rights Reserved

EAST OF THE SUN

(AND WEST OF THE MOON)

Orch. by
BERNIE FENTON

BROOKS BOWMAN

DRUMS

Moderately slow

HI-HAT CYM BRUSHES

p *cresc.* *ff* *mf*

A

B

C

mf *with a beat*